

CONTRACTOR IS RESPONSIBLE FOR SAFETY ON THE JOB SITE DURING CONSTRUCTION AND SHALL ENSURE COMPLIANCE TO CURRENT W.C.B. REGULATIONS AND WITH ALL LOCAL CODES AND ORDINANCES. GENERAL CONTRACTOR SHALL PROVIDE TEMPORARY BRACING FOR THE STRUCTURE AND COMPONENTS UNTIL ALL FINAL CONNECTIONS HAVE BEEN COMPLETED IN ACCORDANCE WITH THE PLANS. ALL DIMENSIONS TO TAKE PRECEDENCE OVER SCALE SHOWN ON SET OF PLANS. ALL DIMENSIONS ARE CONSTRUCTION DIMENSIONS. VERIFY ALL ROUGH-IN DIMENSIONS FOR WINDOWS, DOORS, PLUMBING, ELECTRICAL FIXTURES AND APPLIANCES PRIOR TO COMMITMENT OF WORK. CONTRACTOR TO CHECK AND VERIFY ALL DIMENSIONS AND SPECIFICATIONS ON THIS SET OF PLANS. ALL BEAM, POST, MEMBER SIZES AND CONDITIONS TO BE CHECKED AND VERIFIED WITH STRUCTURAL DRAWINGS PRIOR TO COMMENCING ANY WORK. NOTIFY STREAMLINE DESIGN LTD. OF DISCREPANCIES. IF WORK IS STARTED PRIOR TO NOTIFICATION, CONTRACTORS PROCEED AT THEIR OWN RISK. CONTRACTOR-INITIATED CHANGES SHALL BE SUBMITTED IN WRITING TO STREAMLINE DESIGN LTD. AND STRUCTURAL ENGINEER FOR APPROVAL PRIOR TO FABRICATION OR CONSTRUCTION.

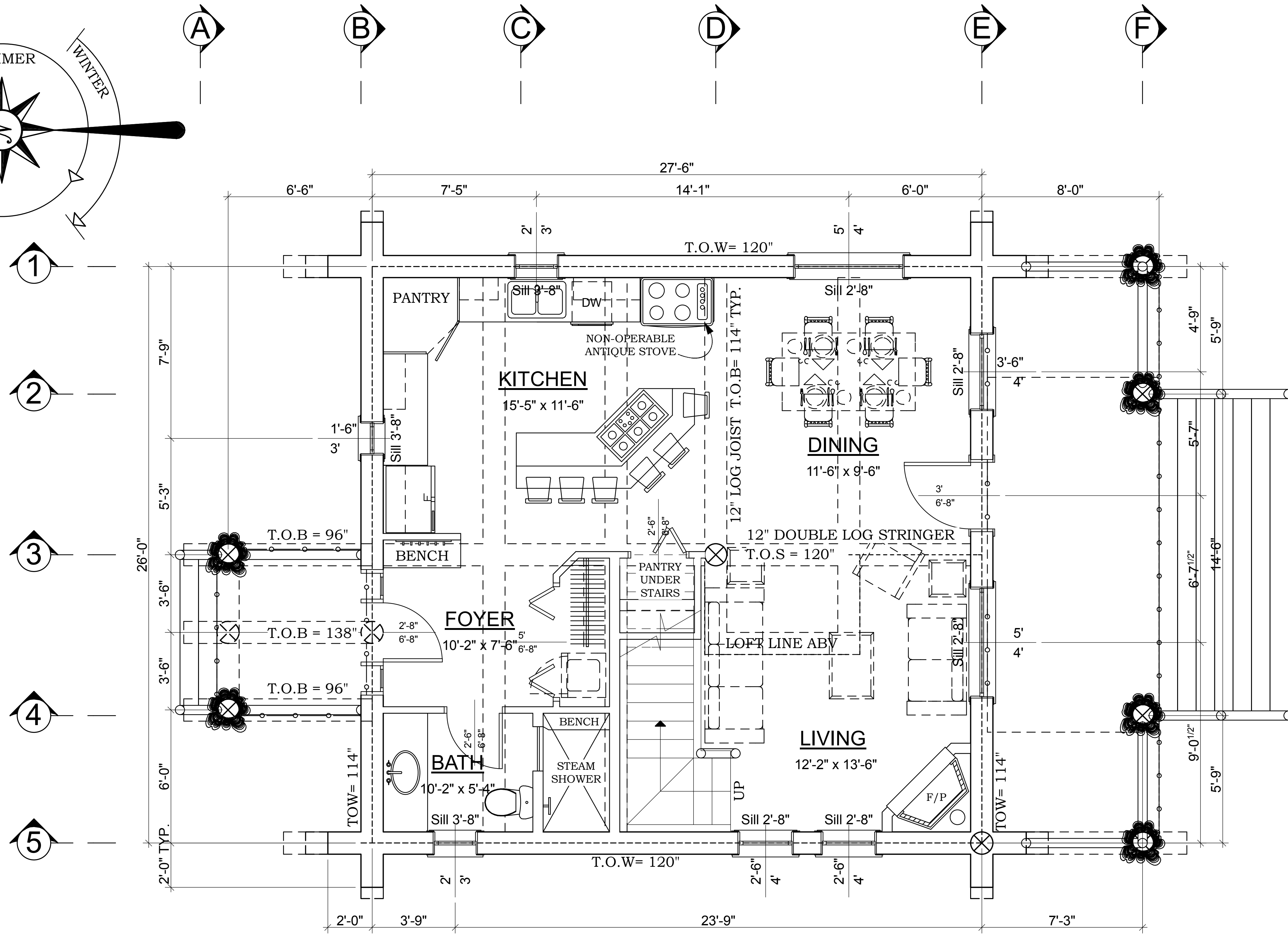
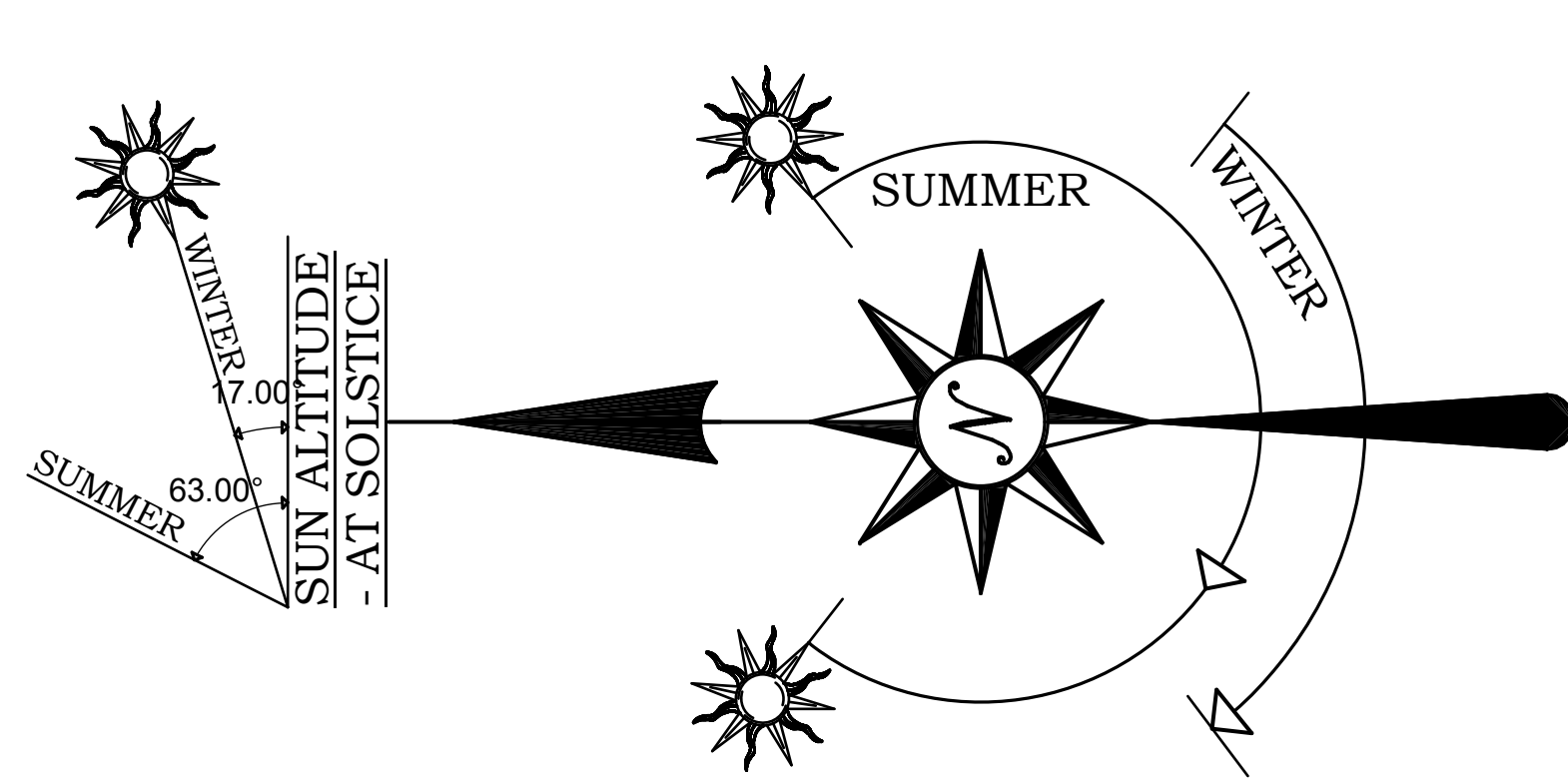

FIRST FLOOR PLAN
 SCALE: 3/8" = 1'-0"
 AREA: 742 SQ.FT.

COMPLETE SET OF PLANS TO BE ENGINEERED

AMENDMENTS:	DATE	DESCRIPTION

2644 MONTROSE AVE.
 ABBOTSFORD, BC V2S 2K6
 PH: 604-854-2020
 WWW.STREAMLINEDESIGN.CA

Streamline Design Ltd.

SCALE: 1/4" = 1' U.N.O.
 DATE: 5/24/2011
 DRAWN BY: BOUTILLIER
 CHECKED BY: DESIGNER

PROJECT: SHELMAN
 6202 PINE
 IMPARK, CO POSTAL CODE

PAGE: 07 OF 36
 DRAWING TITLE: First Floor Plan

COPYRIGHTS © 2004 OF

CONTRACTOR IS RESPONSIBLE FOR SAFETY ON THE JOB SITE DURING CONSTRUCTION AND SHALL ENSURE COMPLIANCE TO CURRENT W.C.B. REGULATIONS AND WITH ALL LOCAL CODES AND ORDINANCES. GENERAL CONTRACTOR SHALL PROVIDE TEMPORARY BRACING FOR THE STRUCTURE AND COMPONENTS UNTIL ALL FINAL CONNECTIONS HAVE BEEN COMPLETED IN ACCORDANCE WITH THE PLANS. ALL DIMENSIONS TO TAKE PRECEDENCE OVER SCALE SHOWN ON SET OF PLANS ALL DIMENSIONS ARE CONSTRUCTION DIMENSIONS. VERIFY ALL ROUGH-IN DIMENSIONS FOR WINDOWS, DOORS, PLUMBING, ELECTRICAL FIXTURES AND APPLIANCES PRIOR TO COMMITMENT OF WORK. CONTRACTOR TO CHECK AND VERIFY ALL DIMENSIONS AND SPECIFICATIONS ON THIS SET OF PLANS. ALL BEAM, POST, MEMBER SIZES AND CONDITIONS TO BE CHECKED AND VERIFIED WITH STRUCTURAL DRAWINGS PRIOR TO COMMENCING ANY WORK. NOTIFY STREAMLINE DESIGN LTD. OF DISCREPANCIES. IF WORK IS STARTED PRIOR TO NOTIFICATION, CONTRACTORS PROCEED AT THEIR OWN RISK. CONTRACTOR-INITIATED CHANGES SHALL BE SUBMITTED IN WRITING TO STREAMLINE DESIGN LTD. AND STRUCTURAL ENGINEER FOR APPROVAL PRIOR TO FABRICATION OR CONSTRUCTION.

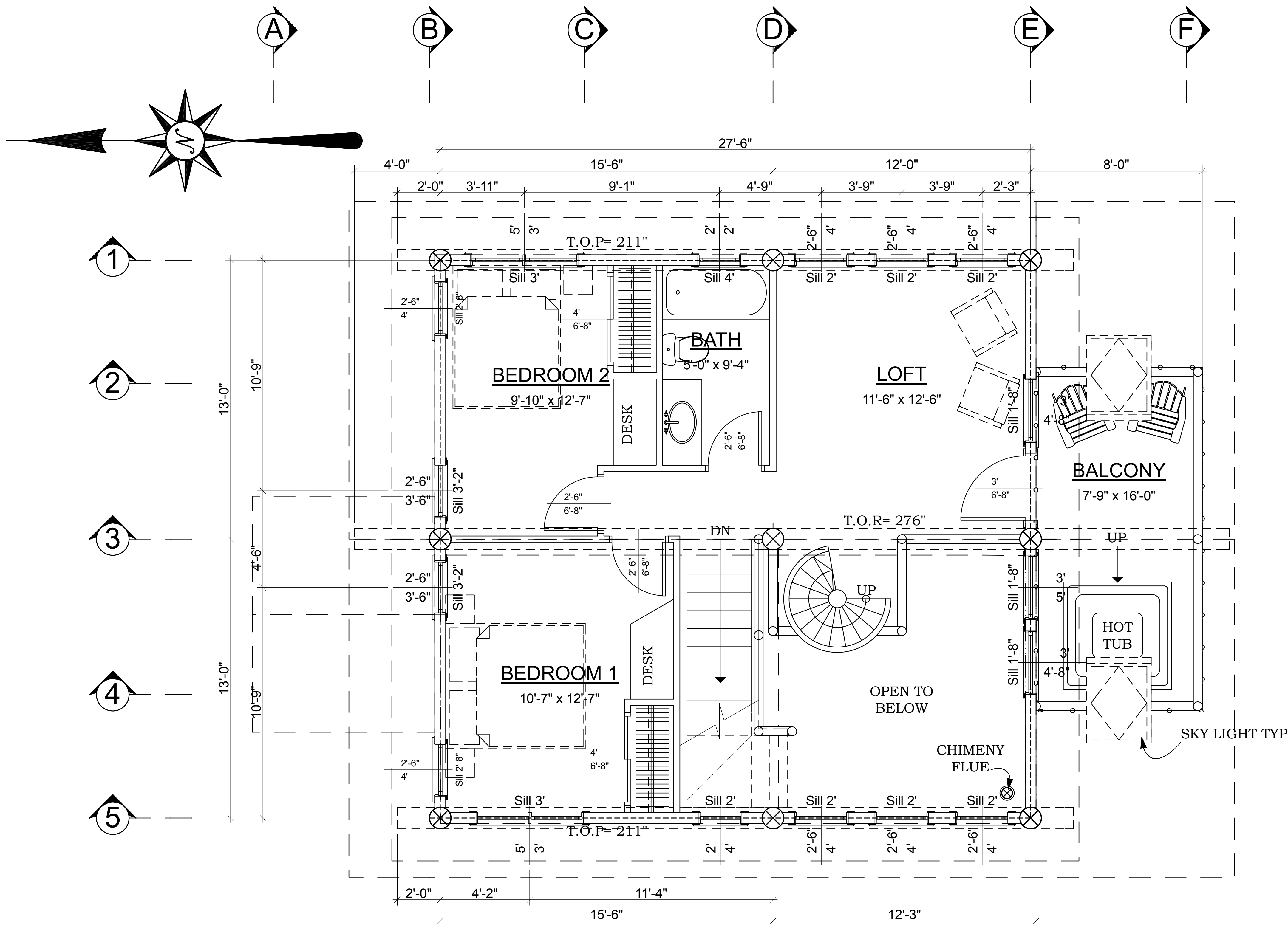

SECOND FLOOR PLAN
 SCALE: 3/8" = 1'-0"
 AREA: 549 SQ. FT.

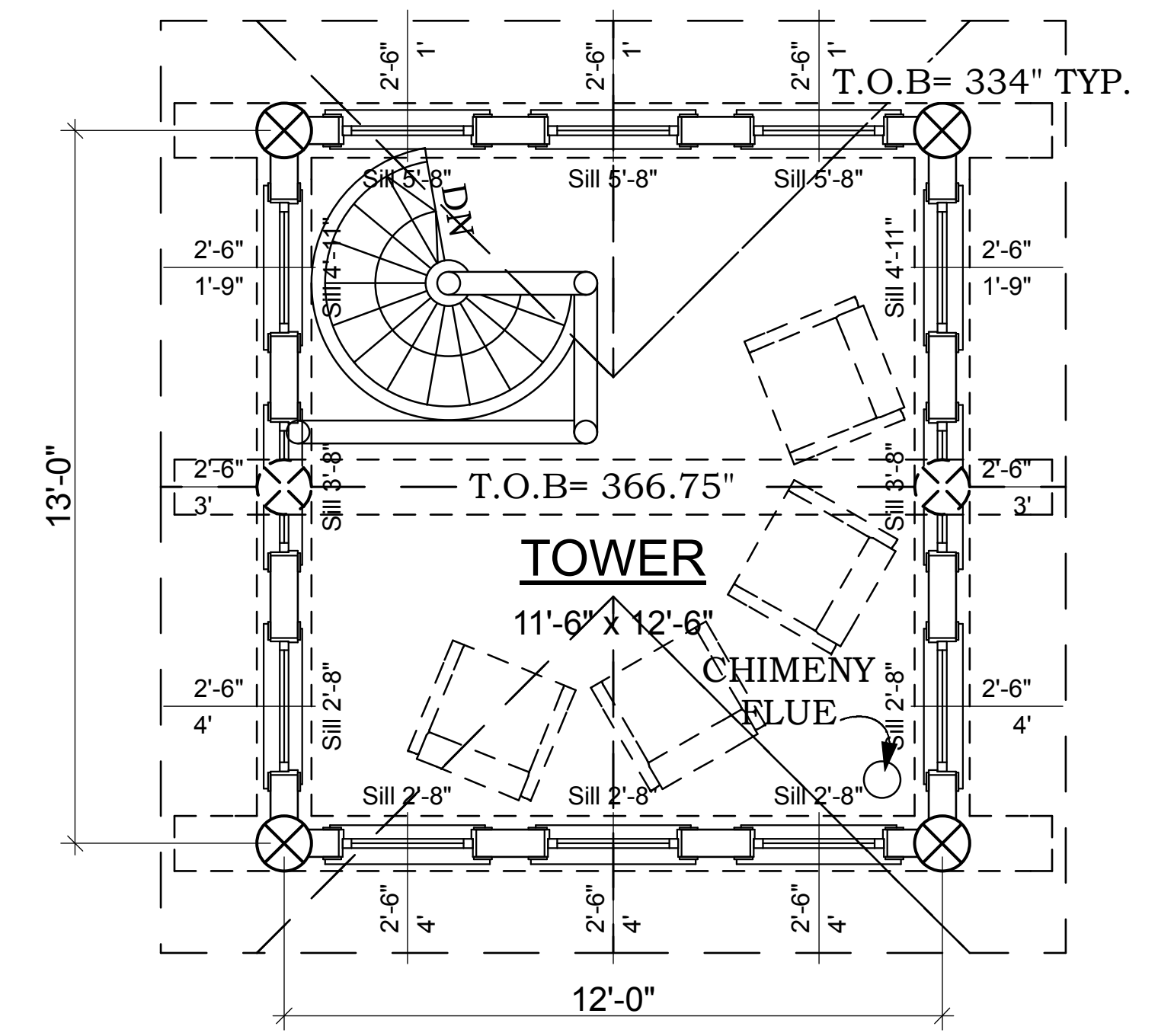

TOWER FLOOR PLAN
 SCALE: 3/8" = 1'-0"
 AREA: 149 SQ. FT.

PROJECT: SHELMAN
 6202 PINE
 IMPARK, CO POSTAL CODE

DATE: 5/24/2011
 DRAWN BY: BOUTILLIER
 CHECKED BY: DESIGNER

SCALE: 1/4" = 1' U.N.O.
 DATE: 5/24/2011
 DRAWN BY: BOUTILLIER
 CHECKED BY: DESIGNER

AMENDMENTS:
 DATE DESCRIPTION

COMPLETE SET OF PLANS TO BE ENGINEERED

2644 MONTROSE AVE.
 ABBOTSFORD, BC V2S 2K6
 PH: 604-854-2020 FAX: 604-854-9848
 WWW.STREAMLINEDESIGN.CA

Streamline Design Ltd.

PAGE: 08 OF 36
 DRAWING TITLE: Second Floor Plan